KVINTET op. 43

Op. 43. (1922)

for Flöjte, Obo, Klarinet, Horn og Fagot.

I.

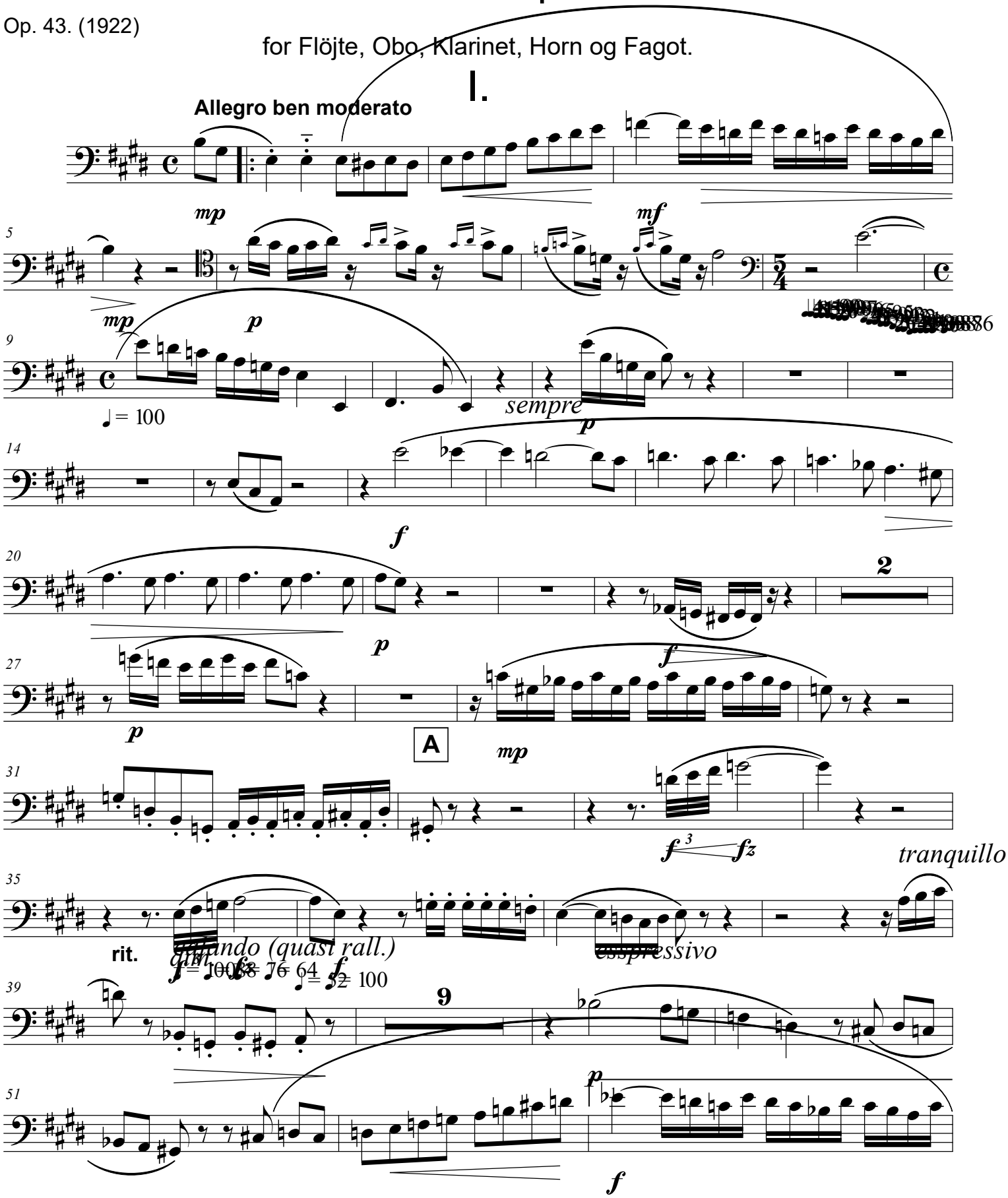

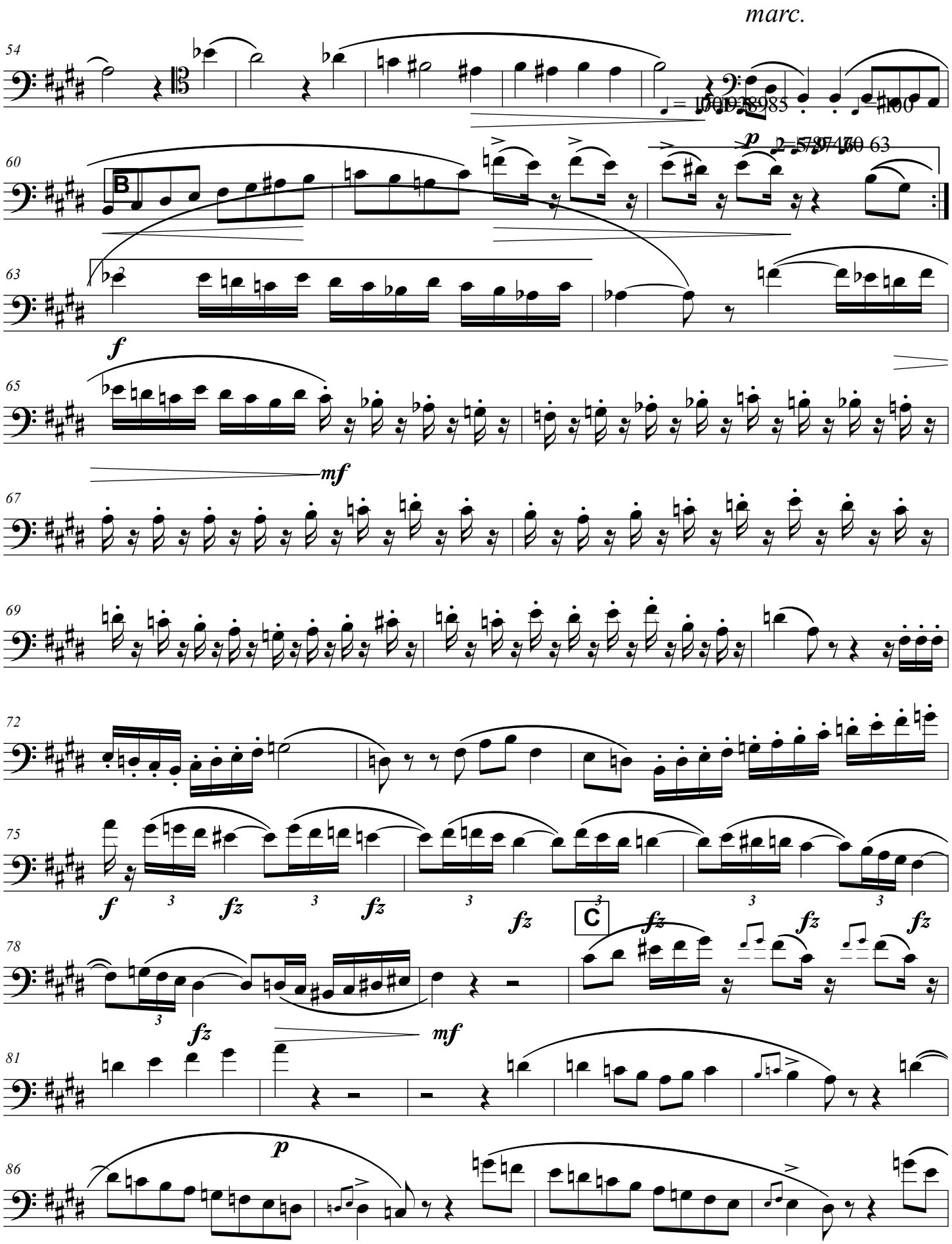
marc.
54
60
B
p
63
f
65
mf
67
69
72
75
f
fz
fz
fz
fz
C
fz
fz
fz
78
fz
mf
81
86
p

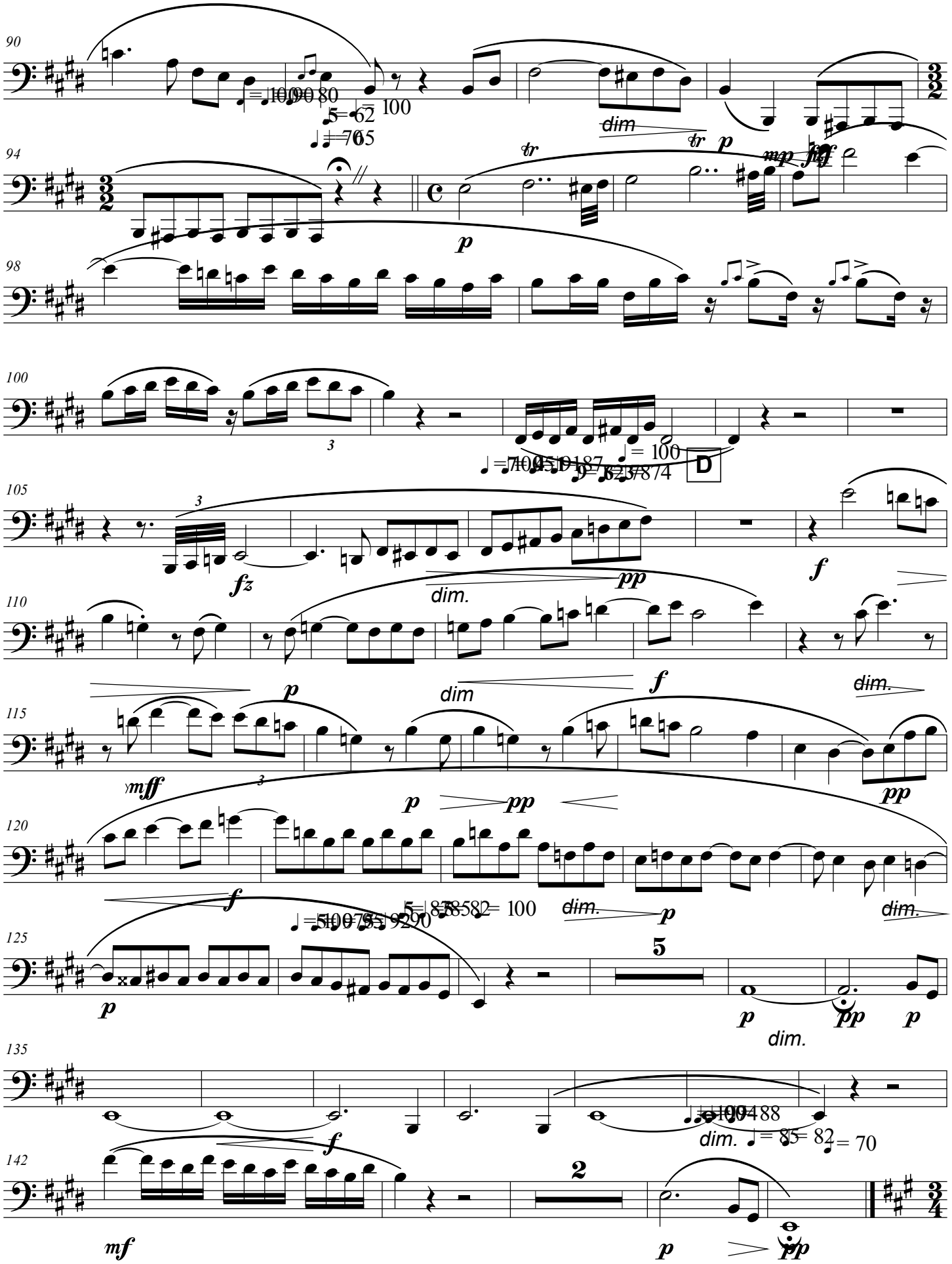
90
94
98
100
105
110
115
120
125
135
142
D
dim
tr
p
mp
mf
ff
f
fz
pp
dim.
mff
5
2
3
4

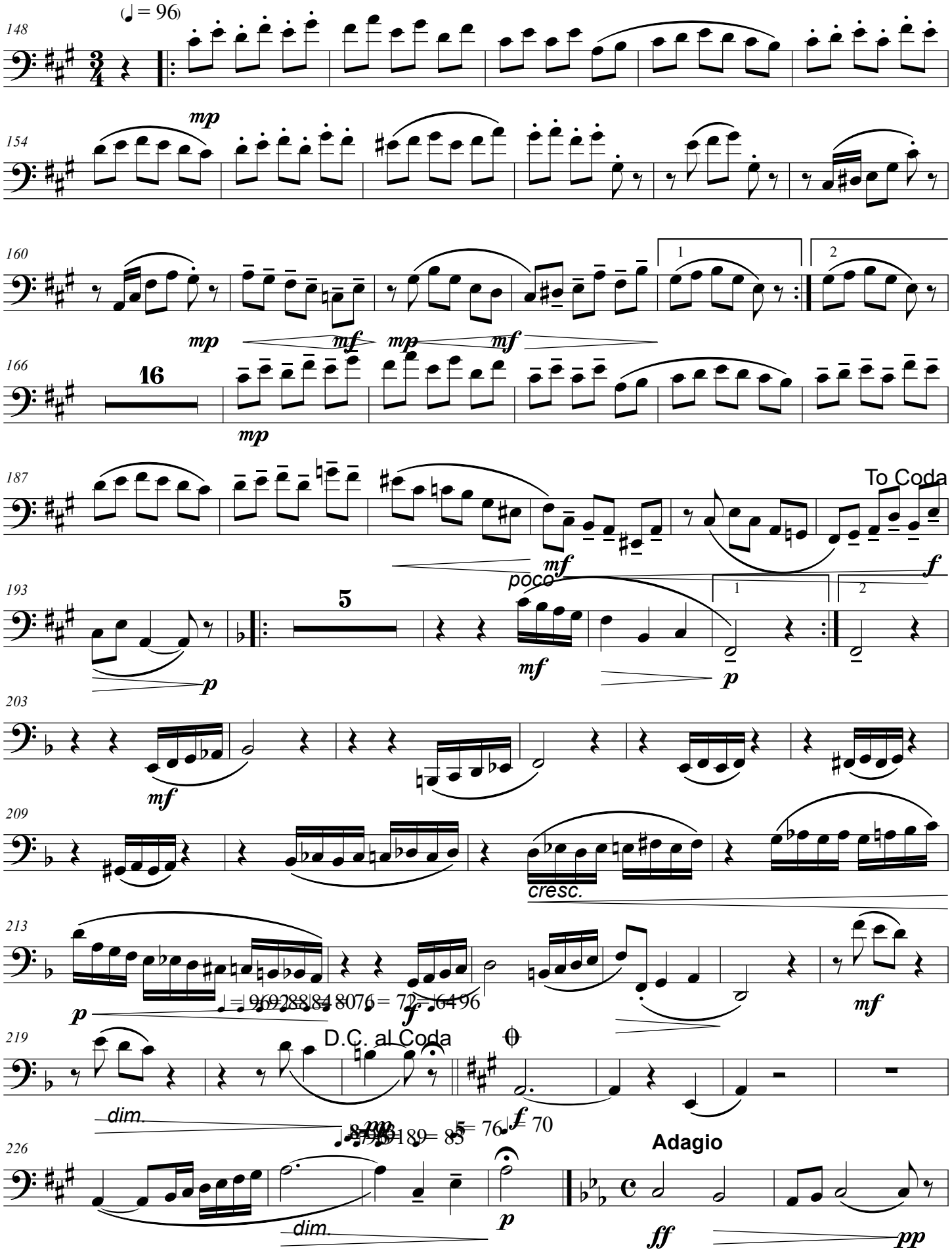
148
(♩ = 96)
154
mp
160
mp
mf
mp
mf
1
2
166
16
mp
187
To Coda
mf
poco
f
193
5
p
mf
p
203
mf
209
cresc.
213
p
f
mf
219
D.C. al Coda
dim.
mp
f
226
dim.
p
Adagio
ff
pp

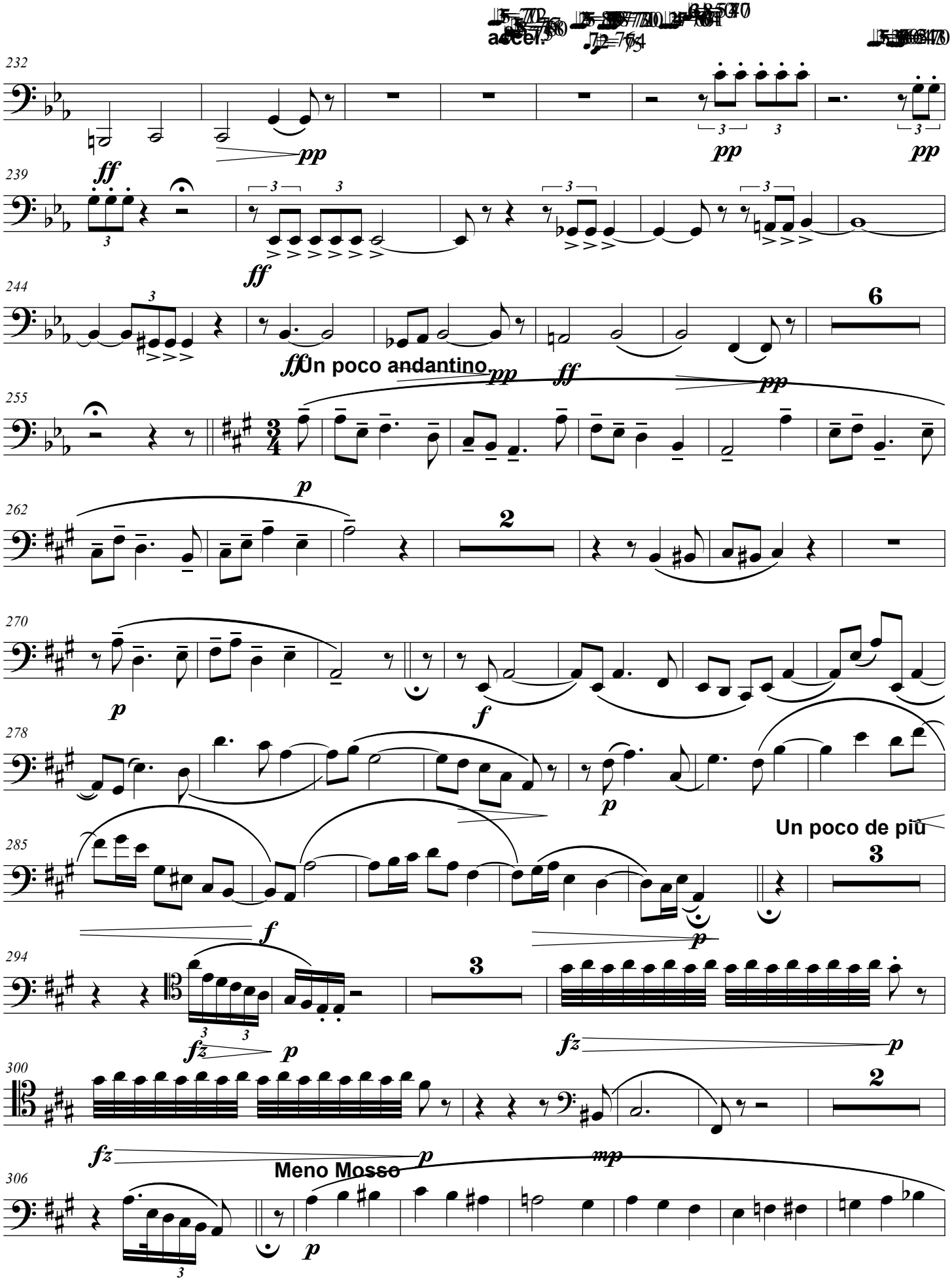
accel.
232
pp
pp
pp
239
ff
ff
244
6
ff
Un poco andantino
pp
ff
pp
255
262
p
2
270
p
f
278
p
Un poco de più
285
f
p
3
294
3
fz
p
fz
p
300
fz
p
2
306
Meno Mosso
mp
p

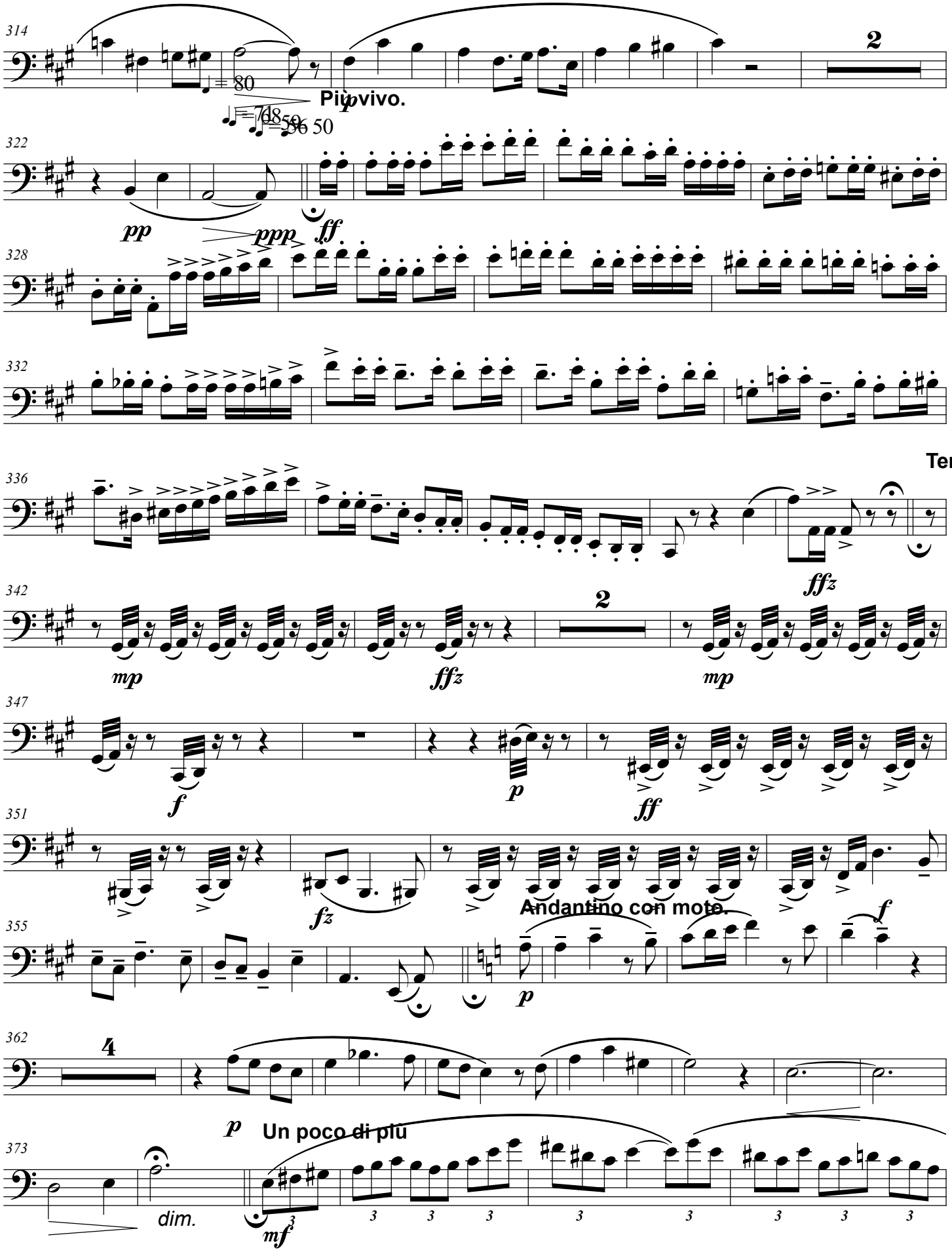
314
2
Più vivo.
322
pp
ppp
ff
328
332
336
Tempo g
ffz
342
2
mp
ffz
mp
347
f
p
ff
351
fz
355
Andantino con moto.
f
p
362
4
p
Un poco di più
373
dim.
mf

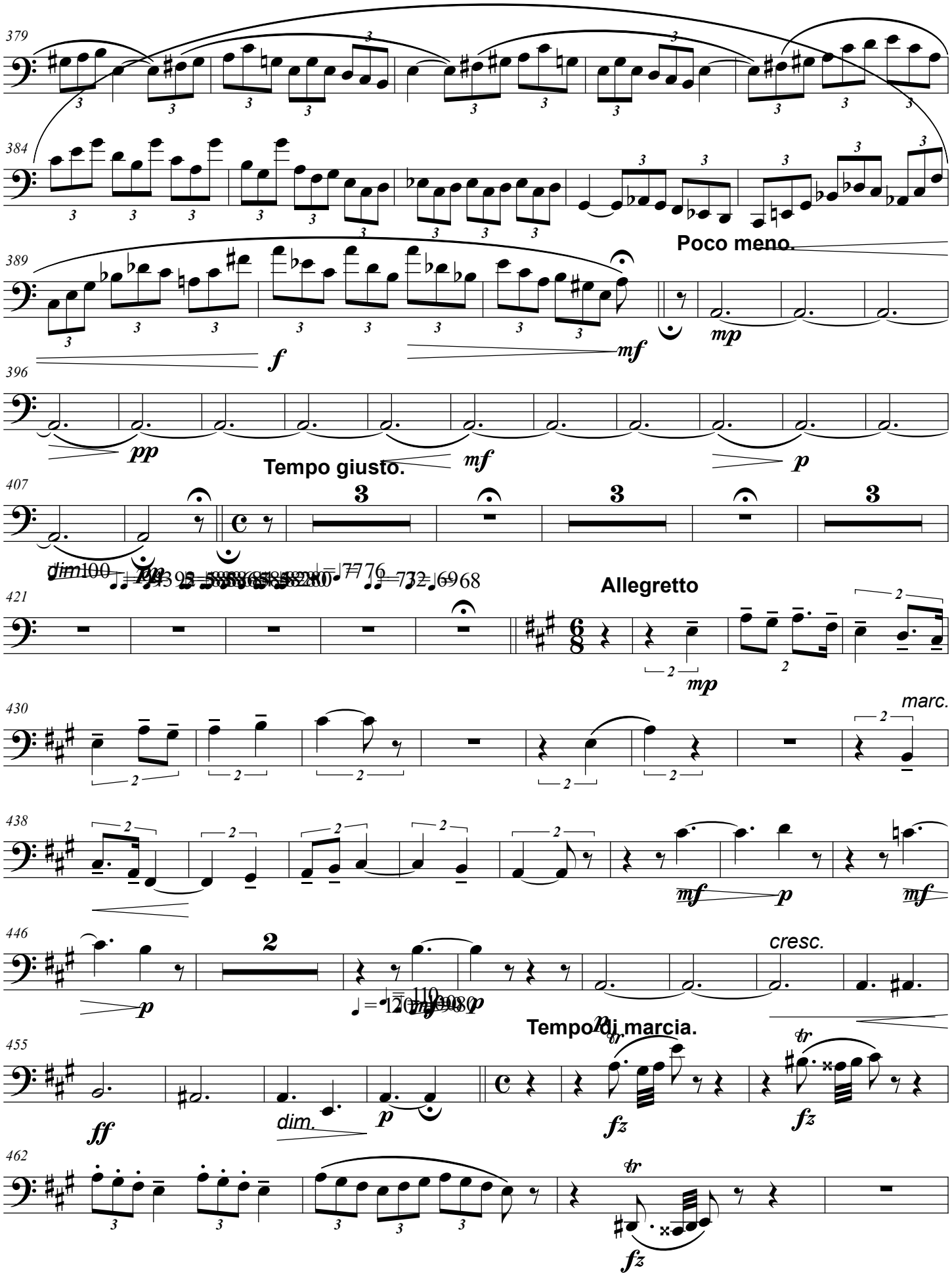
379
384
389
Poco meno.
f
mf
mp
396
pp
mf
p
Tempo giusto.
407
3
3
3
dim
mp
421
Allegretto
mp
430
marc.
438
mf
p
mf
446
2
p
cresc.
mf
p
Tempo di marcia.
455
ff
dim.
p
fz
fz
462
fz

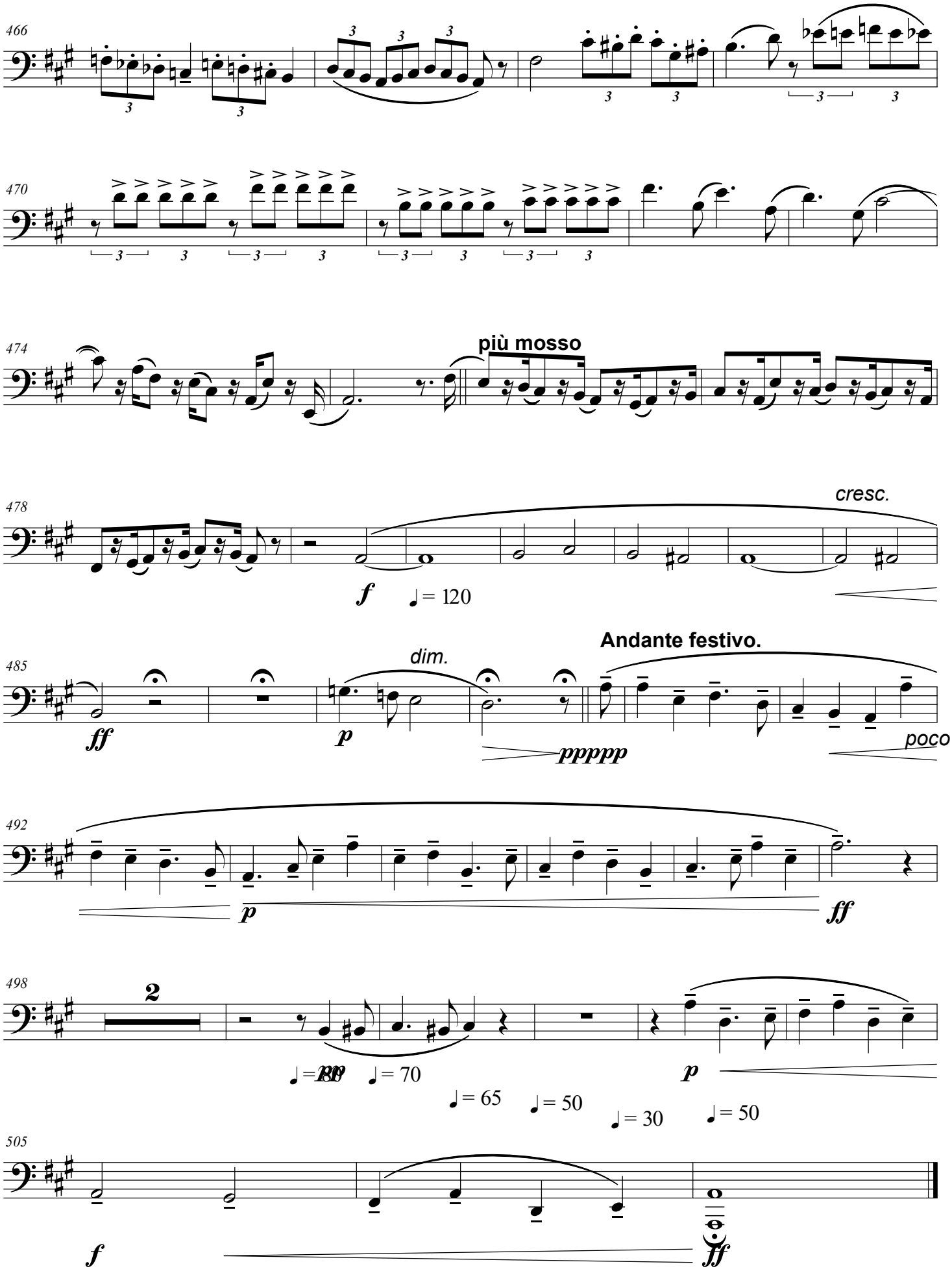
466
470
474
più mosso
478
cresc.
f
♩= 120
485
ff
dim.
p
pppp
Andante festivo.
poco a poc
492
p
ff
498
2
♩= 70
♩= 65
♩= 50
♩= 30
♩= 50
p
505
f
ff